

HAROLD H. KOLB

REGISTERED PROFESSIONAL LAND SURVEYOR
LAKE GENEVA, WISCONSIN

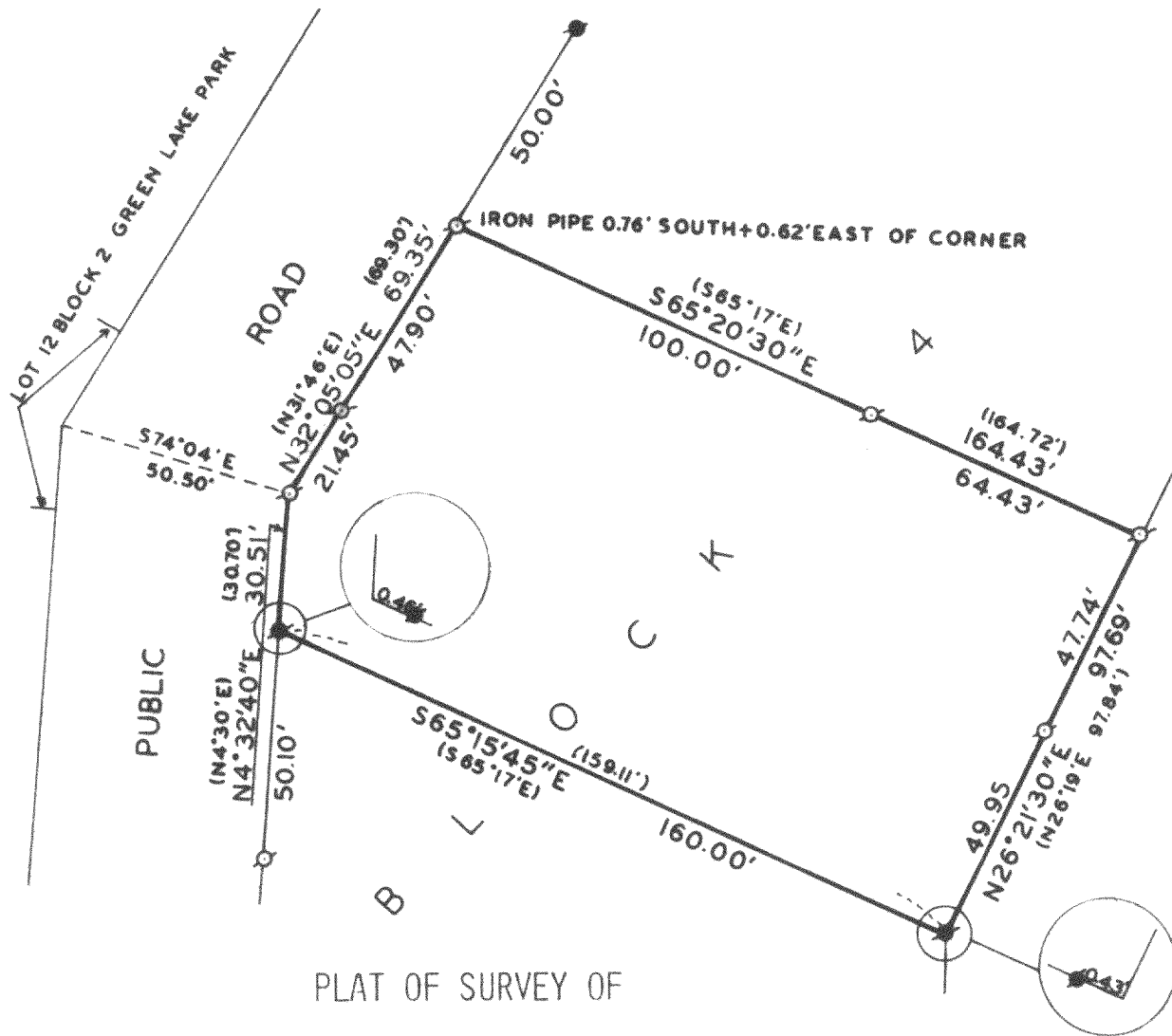

PLAT OF SURVEY OF

A PARCEL OF LAND LOCATED IN BLOCK 4 OF GREEN LAKE SUBDIVISION, SECTION 26, TOWN 4 NORTH, RANGE 16 EAST, WALWORTH COUNTY, WISCONSIN, BEING MORE PARTICULARLY DESCRIBED AS FOLLOWS:
COMMENCING AT THE ANGLE POINT IN THE EASTERLY LINE OF LOT 12 OF BLOCK 2 OF SAID SUBDIVISION; THENCE S 74°04' E 50.50 FEET TO THE PLACE OF BEGINNING; THENCE N 32°05'05" E 69.35 FEET; THENCE S 65°20'30" E 164.43 FEET; THENCE S 26°21'30" W 97.69 FEET; THENCE N 65°15'45" W 160.00 FEET; THENCE N 4°32'40" E 30.51 FEET TO THE PLACE OF BEGINNING.

OWNER: PHILLIP T. FISHER

ORDERED BY: RICHARD J. BILLIK
ATTORNEY

FOR: LEE CLARK

I, HAROLD H. KOLB, DO HEREBY CERTIFY THAT I HAVE SURVEYED THE PROPERTY HEREON DESCRIBED ACCORDING TO THE OFFICIAL RECORDS, AND THAT THE PLAT HEREON IS A CORRECT REPRESENTATION OF THE LOT LINES.

Harold H. Kolb
HAROLD H. KOLB

WISCONSIN REGISTERED LAND SURVEYOR, S-187

DATE SEPTEMBER 29, 1977

N
↑
SCALE: 1" = 40'
LEGEND

- — IRON PIPE PLACED. 1" x 24" 1.13 LB./LIN. FT.
- — FOUND IRON PIPE IN CONCRETE
- — FOUND IRON PIPE
- () — AS PLATTED

416-277